

SUBURBAN SURVEYS & ENGINEERING, INC.

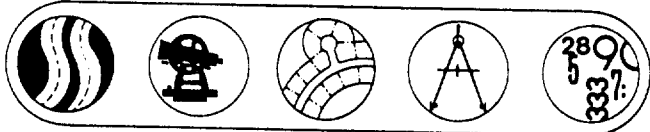

17620 W. National Ave.
New Berlin, Wisconsin 53146
414-784-7971

FOR: D.R. KLEIN CONST. INC.

PLAT OF SURVEY

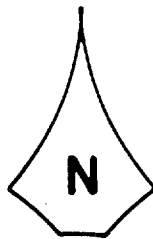

SCALE 1" = 40'

LOT 10 Troyjens Subdivision, located in the Southwest one-quarter of Section 19, Town 4 North, Range 18 East, Village of East Troy, Walworth County, Wisconsin.

9

12

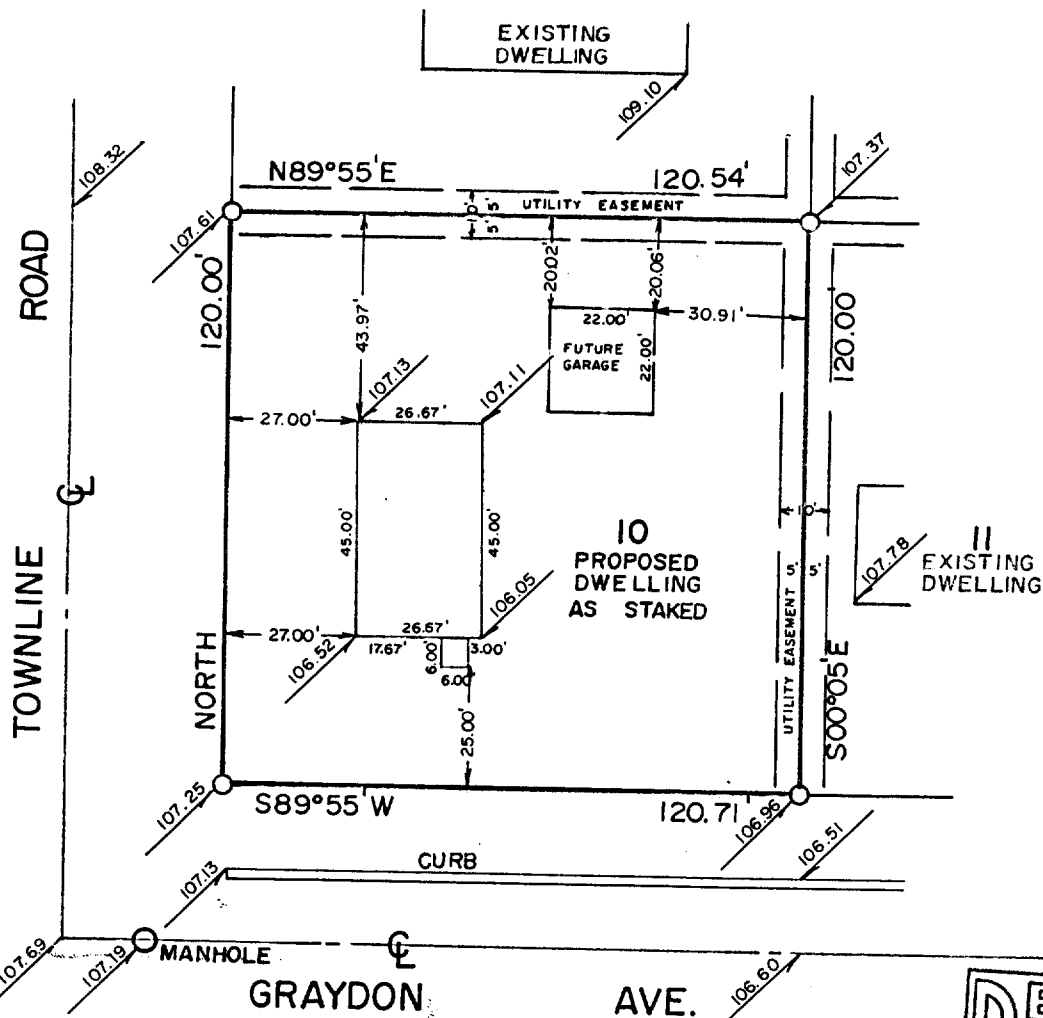

108.86 - INDICATES RELATIVE ELEVATION

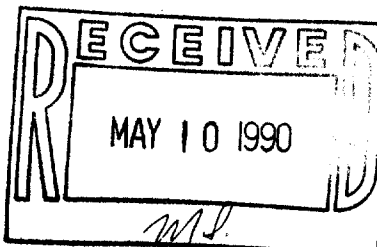

CERTIFICATION

"I HAVE SURVEYED THE ABOVE DESCRIBED PROPERTY, AND THE ABOVE MAP IS A TRUE REPRESENTATION THEREOF AND SHOWS THE SIZE AND LOCATION OF THE PROPERTY, ITS EXTERIOR BOUNDARIES, THE LOCATION AND DIMENSIONS OF ALL STRUCTURES THEREON, FENCES, APPARENT EASEMENTS AND ROADWAYS AND VISIBLE ENCROACHMENTS, IF ANY.
THIS SURVEY IS MADE FOR THE EXCLUSIVE USE OF THE PRESENT OWNERS OF THE PROPERTY, AND ALSO THOSE WHO PURCHASE, MORTGAGE, OR GUARANTEE THE TITLE THERETO, WITHIN ONE (1) YEAR FROM DATE HEREOF, AND AS TO THEM I HEREBY CERTIFY THAT SAID SURVEY AND THE ABOVE MAP WERE MADE IN ACCORDANCE WITH ACCEPTABLE PROFESSIONAL STANDARDS AND THAT THE INFORMATION CONTAINED THEREON IS, TO THE BEST OF MY KNOWLEDGE, INFORMATION AND BELIEF A TRUE AND ACCURATE REPRESENTATION THEREOF."

DATED THIS 8th DAY OF March, 19 90
Charles P. Johnson
REGISTERED LAND SURVEYOR



DRAFTED BY TIMOTHY JOHNSON TAX# RTJ-10

3-324

JOB NO. 90-035